Richmond Record-Herald

VOL. XXIV—FIFTEENTH YEAR. RICHMOND, CONTRA COSTA COUNTY, CAL.—MONDAY, MAY 22, 1916. NUMBER 97.

Man Suicides In Jail

SEATTLE MAN DRUGGED AND ROBBED HERE LAST EVENING

Lured to a fashionable Oakland hotel by three well dressed men, whose acquaintance he made at yesterday's ball game and there drugged and fleeced of his jewelry, money and clothing is the story which Albert Stevens told police headquarters today. Stevens was picked up in a doped condition at the Macdonald avenue subway. When asked where he was he repeated the word Oakland. On him were found cards showing him to have prominent business connections in Seattle.

The clothes which Stevens wore were dirty and patched in many places. He himself was clean shaven and showed an air of refinement.

Stevens remembers being placed in an auto, supposedly leaving Oakland, he claims to have had a wine supper and to have been with his three friends at the time. He places his loss at $300.

GERMAN CHARGE FAILS; FRENCH HOLD VERDUN

PARIS, May 22.—Folowing a terrific bombardment of four days and nights the Germans attempted to press forward in the Avocourt woods, but were checked, according to today's official communique. The losses on both sides were enormous.

At Le Mort Homme strong French counters won back some of the ground lost Saturday night.

East of the Meuse a German counter at Haudromont in an attempt to retake lost positions was repulsed.

A French night attack in the Vaux sector resulted in the capture of a German trench after fierce hand to hand fighting under the glare of star bombs.

THRASHER IS LOADING CASE OIL FOR ORIENT

The former steam whaler, now the bark Thrasher, will leave from Point Orient today or tomorrow after taking on 20,000 cases of case oil for Australia. Captain Charles H. Foley is in command of the Thrasher. Foley was on the vessel's last two voyages to the Arctic in 1907 and 1908.

The Thrasher, while old in years, is still a staunch vessel. It was built at Bath, Me., thirty-one years ago.

Mrs. Foley will accompany her husband on the trip.

PEACE CAR GOES ON RAMPAGE; SAD RESULTS

A "peace" car, handiwork of Henry Ford, got William Thacker, collector for the Merchants' association into a peck of trouble last night. Thacker's Sabbath misfortunes cost him $50 for a new front to a barber shop, property of G. Maliani, 711 Macdonald avenue and the application of arnica and court plaster.

A defective steering gear is believed to have caused the car to leap the curb and crash into the building.

BUT ONE RICHMOND; ALL OTHERS TERMED FAKERS, IMPOSTERS

The Richmond district, San Francisco, has capitulated to the fame that Richmond has obtained through the press, admits that this city has become the real and genuine Richmond to the world at large and has started a campaign to change its name.

As Richmond's fame has grown—and in saying Richmond, of course our Contra Costa city is referred to—confusion has arisen that has been an inconvenience to both this city and the San Francisco district, but more so to the latter, which is merely a section of a city. Improvement clubs have several times started a movement to get a new name for the San Francisco locality. Now the Richmond District Real Estate Brokers' association has taken the matter up in earnest, and it looks as if a change of name will be obtained.

EDDIE BEN WILL LEAVE RICHMOND FOR MARYSVILLE

(Special to Record-Herald)

MARYSVILLE, May 22.—Eddie Benn, hard hitting third sacker for the Richmond Elks at Richmond, was signed by Manager Edward Johnson of the Marysville Giants for the coming season. Benn is considered one of the fastest semi-pro infielders in the state. His work with the Elks has been given considerable comment by the various ball magnates of the coast.

Benn recently starred in a twelve game series with the Olympic club at the Hawaiian Islands. Benn will report for his initial workout next week.

ANCIENT ORDER OF FORESTERS AT CARDS

Richmond lodge, Ancient Order of Foresters, enjoyed a delightful whist party at Pythian hall Saturday evening. The prize winners were Mrs. J. H. Poulsen, Mrs. E. Jennings, G. G. Amazeen, C. Cook and C. L. Smith.

SCRAP BOOK MADE BY CLUB FOR SICK

Scrap books, filled with pictures and short stories, for invalids, were made by members of the Richmond club at their meeting this afternoon. The meeting was in charge of Mrs. John Gerlach. The books will be delivered to the various hospitals for the sick and convalescent.

WESTERN FUEL MEN ARE DENIED REHEARING

SAN FRANCISCO, May 22.—The United States circuit court of appeals today denied a petition for a rehearing in behalf of the convicted officials of the Western Fuel company. Only an appeal to the United States supreme court can save the officials from prison. The convicted men and their sentences are: James B. Smith, vice president and general manager 18 months in San Quentin and $5000 fine. Frank C. Mills, superintendent, 18 months in San Quenti, Edward H. Mayer, chief weigher, 1 year in the county jail.

IS IMPROVING

Harry Ivory, injured in an auto wreck at San Diego several days ago is reported to be improving slowly.

ROSIN; $500,000 WORTH IS HERE FOR JAPAN

Fifteen carloads of rosin, valued at $500,000, and supposedly consigned to the Russian government was unloaded at the Santa Fe's ferry point wharves today for Kobe, Japan. The rosin is consigned from a New York firm to a Japanese importing concern at Kobe. According to the latest reports from the war zone, rosin has been found to add greatly to the explosive force, in the manufacture of high powered shells.

ROAD INSPECTOR DIES FROM QUICK ILLNESS SUNDAY

Arnold Wolf, road inspector at San Pablo for five years, succumbed to an attack of pleurisy at the Roosevelt hospital yesterday afternoon. The deceased was 36 years of age and a native of San Pablo. His father, Frederick Wolf was a large rancher in the San Pablo creek district.

The funeral will be held at 2 o'clock on Wednesday afternoon from Fraternal hall under the auspices of Richmond Masonic lodges. Undertaker Bert Curry has charge of the remains.

JOHN KITTNER TAKES LIFE ON SECOND ATTEMPT

(Special to Record-Herald)

MARTINEZ, May 22.—John Kittner, formerly employed by the Standard Oil company at Richmond, hung himself, in the insane ward of the county jail this morning. Kittner was arrested Saturday afternoon following his attempt to commit suicide by slashing his wrist with a razor.

MADE THREAT

"It's my life and I'll take it if I want to" was the threat Kittner is alleged to have made following his arrest. Although attendents thought they had removed everything from him which might be used in hurting himself they overlooked his leather belt. Kittner wound the belt several times about his neck, fastened one end to a rafter and jumped from his cot.

BELT BREAKS

His weight breaking the belt, he strangled before attendants reached his side. Several Richmond addresses were found in Kittner's pocket. He was employed prior to his arrest at the Shell refinery.

ROOFING PLANT WILL BE COMPLETED IN THIRTY DAYS

In thirty days the first unit of the General Roofing Manufacturing company's plant on the Wall property will be completed. Superintendent of Construction Garwick, acting for the Wimmer Construction company of St. Louis, says his work will be finished by that time and he will depart for a new field of labor.

Superintendent Garwick announces also that next year buildings equal to those now being finished will be erected on the rest of the site of eight acres and that the Richmond plant of the millionaire corporation will be the largest of all. The company has three others in the east.

Machinery is already being installed. The first big piece of equipment to be installed was a saturator. Work on the big tanks will start this week.

HIGH SCHOOL WILL TENDER FAREWELL BANQUET TO CLASS

Seniors of the 1916 class to graduate on June 2nd from the Richmond high school will be given a farewell banquet by the school on Thursday evening at the school gymnasium. The committees appointed today to arrange for the affair consist of the following:

Setting of tables, Verna Scott, chairman, Gladys Skalberg, Edith Wolf, Eva Flint, Erwin Barr, George Peres and Cecil Carter; decorations, Grover Milnes, chairman; Evelyn Paine, Josie Moore, Eva Nunn, Geo. Stern, Lawrence Wolters; serving committee, Morine Schafer, chairman; Edna Moore, Esther Moore, Mildren Truitt, Julia Waite, Fae Frymire, Florence Hollenbach, Amelia Medine, Elmer Conn, Abe Horvitz, Donald McGregor, M. Wolters, W. Neeley and H. Madsen; cleanup committee, Irene Bailey, chairman; Elmer Christian, Margaret Collins, Dorothy Davidson, Errol Lane, Wilma Miller, Howard Topping and Orine Totten.

SAN PABLO COUPLE WED TOMORROW

MARTINEZ, May 22.—A marriage license was issued to Frank Garcia Serpa, 21 and Miss Julian Moitoza, 18 both of San Pablo today. The couple will be married by the Rev. Father Joseph Porta at the bride's home tomorrow evening.

TRINITY GUILD TO BE ENTERTAINED

Trinity Guild of the Trinity Episcopal church will be entertained at the home of Mrs. Joseph Botton, 127 Tunnel avenue tomorrow afternoon.

SPEAKS AT CONCORD

Rev. J. W. Norton of this city spoke in the pulpit of Rev. Guy A. White at the Walnut Creek Presbyterian church yesterday in the absence of Rev. White.

$50 TAKEN IN FOR "BLIND JIM" FUND

Slightly more than $50 was taken in at the benefit musical tendered "Blind" Jim Lipp by Rust residents Saturday night. Those participating in the program were the following: Mrs. Clara Lentzen, soloist, Ethel Osborne, Esther McKay, Augusta Georga, Elaine Hills, Rema Jackson, Mrs. Anna Lutz, Myrtle Wagner, Hazel Johnson and Sophie Wilson. The orchestra from the Foresters lodge at Rust kindly donated the music and the hall was furnished free of charge by William F. Huber.

AUTO TRIP

Harry Adkison, clothier and family enjoyed a motor trip to Sacramento yesterday.

ONCE OPERA STAR WITH FORTUNE; NOW SPEAKER

Mrs. Robert Fitzsimmons, wife of "Lanky Bob," the freckled ex-heavyweight champion prize fighter of the world, will occupy the pulpit of the First Methodist church tomorrow evening. She will tell the wonderful story of her life and of her conversion to Christianity.

Mrs. Fitzsimmons has a remarkable career. A French woman, formerly Countess Zellevi of France, she is a master of fourteen languages. For years she was on the stage as a grand opera singer. It was her proud boast that she wore the greatest diamonds, had a $10,000 auto and a pet lion.

About five months ago she came from the east and was to open her engagement in Los Angeles. She took sick. Bob did not aid her and her manager forsook her. They said she had tuberculosis. She became despondent and attempted suicide by jumping from a window in the hospital in Los Angeles where she was taken. Her dress caught and prevented her death below.

SUN BLINDS MAN MAKING HIM FALL FROM HOUSETOP

Blinded by the sun's rays, William Lloyd, a painter, misjudged his footing on the roof of his San Pablo home this morning and fell 20 feet to the ground. Unconscious and bleeding in a score of places, Lloyd was removed to the office of Dr. C. E. Camp where he was found suffering from a compound fracture of high right forearm.

BURGLAR SUSPECT IS GIVEN LIBERTY TODAY

Rupert Thorpe, son of Edward Thorpe, a hotelman of this city arrested on a burglary charge several days ago was allowed his liberty on his own recognizance today. Thorpe will appear for his trial Friday morning at 10 o'clock.

ANTIOCH MAN DENIES HE WILL BUILD HERE

(Special to Record-Herald)

ANTIOCH, May 22.—W. E. Callahan, quoted in the Byron Times as having awarded the contract to erect a two story apartment house on Macdonald avenue at Richmond, today emphatically denied the rumor and story. It is supposed a mistake in that the name of Cunningham was made to that of Callahan, the Cunningham building being under construction at the present time.

POCAHONTAS IN BIG DRAKE FEAST SUNDAY

Sixteen members of the drill team of Onetah Council, Degree of Pocahontas, participated in the feast honoring the landing of Sir Francis Drake at Kentfield, Marin county yesterday.

The feast was part of the two day Marin county pageant, honoring the noted explorer.

FRATERNAL WOMAN IS OPERATED UPON

Mrs. Claus Johnson, prominent fraternal woman of this city was operated upon at the Craven hospital yesterday for gall-stones. The operation was performed by Dr. Hall Vestal, who was assisted by Dr. H. E. Carpenter and Dr. Irwin B. Mayo.

Mrs. "Bob" Fitzsimmons No. 1, divorced wife of the fighting Cornishman, once heavyweight champion of the world, who speaks at the First Methodist church tomorrow night on "Social Reform."

$50,000 IN BIDS TO BE RECEIVED BY CITY COUNCIL AT MEET TONIGHT

Twelve miles of sewer work costing $30,000 and the improvement of a portion of San Pablo avenue will be the principal topics up for discussion at the city council meeting tonight. Bids to be received for the proposed sewer work is that in the Pullman tract, the Wall tract and the Pullman townsite tract all in the Pullman district.

The part of San Pablo avenue for which improvement bids will be received is that portion from the northerly city limits to the Oakland branch of the Santa Fe. Its cost will approximate $20,000.

CHILDREN REVEL IN ANNUAL MEET SATURDAY

More than 200 children, members of the Methodist churches of the East bay district reveled at East Shore park Saturday in their annual picnic. The day was spent in athletic games and contests. Late in the afternoon a luncheon was served by a committee of members of the aid societies of the various churches.

MASH REINSTATEMENT PETITION IS DENIED.

SAN FRANCISCO, Mayy 22.—Samuel Lawrence Mash, disbarred negro attorney, was denied his application to be reinstated to the bar by the state court of appeals here today. Justices Lennon, Richards and Kerrigan heard the plea of the negro, and of his attorney, William Hoff Cook. Attorney Lloyd Ackerman, representing the San Francisco Bar association, opposed the petition, charging moral turpitude against the former attorney.

IN OAKLAND

City Engineer H. D. Chapman motored to Oakland yesterday.

$46,000 FOR 3 BUILDINGS IN ONE BLOCK 1916 RECORD

Workmen broke ground this morning for the third building to be started within seventeen days time on Macdonald avenue between Ninth and Tenth streets. It will be a two story brick structure, costing $16,000 with Dr. C. L. Abbott the owner. The others in the same block are:

DR. W. E. CUNNINGHAM'S two story building, $20,000, nearly ready.

IDA M. BOYLE, two story building, $10,000, work started.

Contractor Matthew Morton will supervise the construction of the Abbott building which is to have a fifty foot frontage on Macdonald and ground space for two stores. The Boyle building will be occupied by S. B. Kurtz, clothier, while a branch store of the Lamoine drug company and the Variety store will occupy quarters on the first floor of the Cunningham building. Like the Cunningham and Boyle buildings the Abbott structure will devote its second floor to office space.

PAUL RATES IS GIVEN 1 YEAR IN PRISON

(Special to Record-Herald)

MARTINEZ, May 22.—Paul Rates, Stege grocer, convicted of implications in the Burright arson ring was sentenced to one year in San Quentin prison by Superior Judge A. B. McKenzie today. Prior to his sentence Rates entered a plea for probation. This was denied. He has been out on $2,000 bonds furnished by two Richmond people. Rates pleaded with the judge to allow him probation because of his wife and two children whom he claims are in destitute circumstances at Milwaukee. He was arrested in Milwaukee and brought here by J. P. Arnold of Richmond.

GLACIER PARK WILL BE LECTURED UPON

Beautiful Glacier National park, one of the woldest as well as most picturesque spots in America will be told of in lecture and illustrated slides at the Lincoln school tomorrow evening by R. A. Murray of San Francisco. The lecture is considered one of the most pleasing given in this city in many months. Scenes of the waterfalls, lakes and glaciers in their natural colors will be shown.

VISITS HERE

I. M. Perrin, formerly of this city and recently of Winters, Cal., was a business visitor here yesterday.

CLIMB TAMALPIAS

The drill team of Onetah Council Degree of Pocahontas enjoyed a tramp up Mt. Tamalpias Saturday.

Stone Jars for Egg Preserving

1 Gal., 25¢; 2 Gal., 50¢; 3 Gal. 75¢; 4 Gal., $1; 5 Gal., $1.25 6 Gal., $2.00, and 10 Gal. $3.50.

APARTMENT HOUSE ASH CANS ..... $1.25 and $1.50

SQUARE DEAL HARDWARE CO.

Richmond Record-Herald

Published Every Afternoon, Except Sundays and Holidays by the Record-Herald Company

Sixth Street, near Macdonald Ave. Telephone Richmond 70

FRANK HULL...Managing Editor. G. E. MILNES...Business Mgr.

SUBSCRIPTION RATES:

1 Year.....$4.00 6 Months.....$2.00 1 Month by Carrier..40¢

Entered at the Postoffice at Richmond, Cal., as Second-class Matter.

Independent Democratic Official Paper of City of Richmond

THE TIME FOR LOVE

Again a learned college professor has been warning young men against the "irreparable mistake" of falling in love and marrying before becoming mature in years and judgment.

But happens that young men do not look to college professors for teaching in love affairs. Flesh and blood feel that there is no time for falling in love like the first opportunity.

Discussion of love is tabooed by a good many well-meaning people. They think it a subject only for shallow "spooneys." And yet it is the subject that comes closest home to all of us, that we think about a great deal at some period or other, and that we each have to settle.

To love a worthy woman is a full man's first duty. And he will be wise if he undertakes it early in life, when he is wide-awake to woman's faults, and when he ceased to look upon woman as a divinity and begun to regard her as a loving and lovable human creature—a being neither too faultless nor too full of faults, but one whom it is his duty to love and cherish, to guide and chide.

If there is anybody in the world absolutely unfitted for sympathetic opinion on the question of love, it is the typical college professor, owl-eyed, stiff-joined, bald-headed and emotionally dried-up from poring over musty books.

The "Teddy Bear," "bull moose," "the big stick," "the parlor socialist," "rose-water reformer," "nature faker," "muck-racker," "mollycoodle," "liar in the den of thieves," "Armageddon," "malefactor of great wealth," "the strenuous one," "undesirable citizen," and "hyphenated chump," will be in Chicago. Only one guess allowed

---

The politician who makes a famous speech that rings around the world becomes a great man and breaks into history. But the farmer who raises the biggest potato and the cleanest wheat is a boon to humanity and history near bears him. Any yet we claim to be just and impartial people.

All the other seers and seeresses having failed, a new seer is predicting that the war will end June 17th. If they keep at it long enough and strong enough some seer or seeress will hit the right date and make a huge reputation for advertising purposes.

With all modesty, we suggest that the ladies—some of them avoid so much economy in the length of their skirts. Bowlegs are never pretty, and on the account, at least, should be concealed as much as possible.

The notion that the administration can utilize live eagles seems to be widely prevalent—Wilson has had three sent him lately.

King George's activity in sending congratulations to his allies may yet produce a reply something like, "Why not do something yourself?"

The price of gasoline is not troubling us a bit. It's the cost to print paper that is jerking our hair out by the roots.

No, no, the prices of printer's commodities are not up in the clouds. They are above the sky.

UNCONSCIOUS HUMOR

"The troops fighting in Russia who enjoyed the good fortune last summer of pressing forward incessantly and wresting enormous stretches of territory from the Russian colossus, are now looking on without envy at the attacks of their comrades in the west, after these had for so long been condemned to the self-sacrificing task of trench warfare."

No, the above excerpt is not taken from the Fliegende Blaetter, but is a sentence from a recently published German summary of the war up to date. The purpose of the writer is to show that the maintaining of an offensive has a toning effect upon the morals of troops. The grave expert incidentally says that the Germans on the eastern front have had their share of offensives, and should not be envious of the present "good fortune" of their confreres in the west.

Considering the fact that the Teutons have been hammering away at Verdun for eighty days, and have captured at an enormous cost, but one really fortified position, the suspicion regarding the Blaetter source of the above might well be justified.

High society has its advantages after all. The fat woman, for instance, achieves the distinction of matronly dignity, while the skinny one is a willowy wisp of charming feminity.

The fashion magazines say the straight front corset has come to stay. Well, we must admit that a straight front looks better in front than behind. Besides that, we're some corsetiere.

We wasten to say there's no truth in the rumor that the committee on credentials will refuse to seat delegates to the Chicago convention who cannot prove they are paying their own expenses.

That Irish rebellion accomplished at least one result aside from its glorious fizzle. We have heard of Sinn Feiners, whatever they may be.

Even gambling Lloyds wouldn't insure the life of Sir Roger Casement, the Irishman caught by British trying to land German guns in Ireland.

The suffragist asks only equal rights in the matter of balloting, but she wants the whole bloomin' works around the house, except on wash days.

George W. Perkins might make a "Dove of Peace" out of Teddy, but he will have a hell of a time making a "rebellion" out of Henry Ford. Cut the cards.

Foreign financiers would get the jolt of their lives, should Germany find money to give Garranza to buy war munitions from Japan.

We want an airship. We want to get up among the clouds and see if we can locate the cost of living.

Buy everything that you ought to, and nothing that you ought not to, and by that time you won't be alive at all.

The biggest critic is himself, the most logical subject to criticism. Don't be a crit.

There are many pleasant truths, but few people manage to connect up with them.

TRANSFERS OF REAL ESTATE

Instruments Recorded May 18.

Elizabeth E. and Freeman Butts to Frank Walker—Lots 2 3 4 blk 6, Richmond Pullman Pueblo, $10.

Center Richmond Land Co. to Antony J. Kelly—Lots 35 36 blk 9, Center Richmond tract No. 2, $10.

Paul H. Heuser to W. I. Horner—Lot 31 blk 70, amd. map of Richmond, lot 11 blk 141, Wall's addn., Richmond, $10.

Greater Berkeley Land Co. to Chester L. Byington—Lot 20 blk 22, North Berkeley Terrace, $10.

John B. and Rosamond Coleman, by John B. Coleman, attorney in fact to P. Ostini, A. Ferrari and C. Simoni—Lots 7 to 11 in. 18 to 24 inc., Blk "S" Union tract, $10.

Richmond Center Land Co. to Ettie B. Van Nest—Lots 1 2 blk 7, Richmond Center tract, $10.

Helen and Sydney Muro to Elvira Tagliaferri—Northeast ¼ of section 27 T 2 N R 2 E conts. 10 acres, $10.

Herbert F. Brown, Inc. to Emil Sundquist—Lots 3 4 blk 12, Brown Andrade tract, $10.

Mary Walsh to Thomas Grenfell—Lot 8 blk 2, Richmond park, $10.

August Reusche, Jr., Ida Reusche, Geo. A. and Guy L. Putnam to Lucy E. Mack—Lot 20 Putnam Realty Co. Reusche sub. conts 5.74 acres and small unumbered adj. lot 20, $10.

Arthur and Helen McDonald to Wm. P. Terry—Portion of lot "E" Nob Hill sub., $10.

Martinez Land Co. to J. H. and Albertina Stein—Lot 17 blk 5, Martinez Land Co. tract No. 2, $10.

San Pablo Land Co. to C. T. McCloud—Lot 5 blk 25, Sunnyside tract, $10.

MORTGAGES AND TRUST DEEDS

Theodore Reuther to Dan Deneby—South of west end of Fort Brag Lumber Co. wharf, $50 for 1 year at 7%.

Frank Walker to Robert F. Fatjo, trustee of Mission Bank of Santa Clara—Lots 2 3 4 blk 6, Richmond Pullman Pueblo, $450 T. D.

J. C. Nelson to Mainie W. and Elizabeth Raymond—Portion of lots 3 4 blk 77, Martines, $250 for 1 year at 7%.

Keva and Leba Hartovich to B. H. Griffins—Lots 24 25 blk 5, Griffins and Watrous addn., Richmond, $300 for 1 year at 7%.

Speranza and Guiseppe Siino to Bank of Martinez—Portion of lot 8 blg 8, Pittsburg, $900 payments at 7%.

I. G. and Alice Webb to L. Anderson Co.—Des. tract portion of Trinidad de Pacheco tract, Rancho San Miguel conts. 2.50 acres, $800 payments at 7%.

S. E. and Gertrude Davis to Bank of Martinez—Lot 16 blk 8, Martinez Land Co. tract No. 2, $900 payments at 7%.

Lucy E. Mack to August Reusché Jr., and G. L. Putnam—Lot 20 Putnam Realty Co. Reusche ranch sub. conts. 5.74 acres, $600 for 3 years and 6 months at 6%.

RELEASES AND RECONVEYANCES

Mary Geogragan to Virginia D. Geoghegan—Lots 25 26 blk "C" Richmond tract, sat. mtge.

E. M. Downer and W. L. Ballenger trustees to Martinez Land Co.—Lots 9 10 blk 2, lots 2 3 4 blk 1, lot 1 blk 3, Babbitt ranch, par. recon.

MISCELLANEOUS

O. R. Ludwig to E. Forwick—Union Market Richmond, $1275 bill of sale, all personal property.

Board of Trustees of Mt. Diablo U. H. S. to P. M. Sanford—$3950 building contract for addition to high school building at Concord.

Charles B. Kreutzfeldt to Lillian M. Bridges—Marriage certificate.

Instruments Recorded May 19.

DEEDS

Herbert F. Brown, Inc. to Wm. Spiers—Lots 14 15 blk 2, Brown Andrade tract, lots 22 23 blk 3, Andrade Boulevard tract, $10.

John R. Nystrom Co. to W. F. Comfort—Lots 1 2 blk 10, Nystrom addn., Point Richmond, $10.

Boston Investment Co. to Allen and Ellen Reinhart—Lots 43 44 sub. No. 1, Larkey ranch, Walnut Creek, $10.

E. N. Tapscott to John H. Foster—Lot 22 blk 13, Henderson-Tapscott tract No. 1, $10.

Wm. Stifler and Harry Barth to Jacob Nyberg—Lots 24 25 blk 2, Richmond California Heights tract, $10.

J. M. Leonard to Allen J. Leonard—Lots 28 29 blk 21, Townsite Santa Fe, $10.

Bay District Realty Co. to Grace A. Stewart—Lot 54 blk 3, Coleman Pullman tract, $10.

Richmond Annex Land Co. to F. M. Hines—Lots 17 18 blk 6, Richmond Annex, $10.

Adolph Rosenthal to Joe Cervenka—Lots 1 2 blk 10, Sunnyside tract, $10.

C. J. and Florence Riha, by C. J. Riha, attorney in fact, J. L. Riha, Hazel W. Riha, G. and Leonora Ghiglieri, by G. Ghiglieri, attorney in fact to Pat Honfiessey—Lots 7 8 blk 8, Industrial Center tract, $ 10.

Walter F. McCoy to Paul H. Heuser—Lot 22 blk 111, amd. map of Richmond, $10.

Anna M. and W. B. Thomas to W. E. Price—Lot 5 blk 5, Martinez park, $10.

Herbert F. Brown, Inc. to Peter R. Tully—Lots 28 29 blk 6, Andrade Home tract, $10.

Herbert F. Brown, Inc. to Samuel J. Huth—Lot 25 blk 10, Andrade Home tract, $10.

LOG CABIN CAMP IS PLANNING INITIATION

Log Cabin Camp, Woodmen of the World, initiated one candidate and enjoyed a buffet dinner at its meeting in Woodmen hall Saturday night. Final arrangements were also made at the meeting for a banquet and class initiation on the night of May 26th.

Cook With Gas

ON A MODERN GAS RANGE

SAVE—MONEY
SAVE—TIME
SAVE—WORRY

SEE THE MODERN GAS RANGES NOW ON DISPLAY AT THE LOCAL STORES.

GAS, ELECTRIC, CARBON FUEL, FIRST PREFERRED

Pacific Gas and Electric Co.

13th and Clay Sts., Oakland Lakeside 5000

Branch Office: 709 Macdonald Ave. Phone Richmond 531

BUILDING MATERIAL, DRAYING, HAY AND GRAIN
PICNIC PARTIES AND MOVING

E. H. Higgins Co.

Successors to Johnson & Braine

Office 400 Macdonald Ave—Phone Rich. 262 Warehouse Phone 448

COAL Draying and Storage

PILLOW BROS.

705 Macdonald Ave Phone 91

Certificates of Title Notary Public Abstract of Title
Title Insurance Polices Escrows Handled Inheritance tax Appraiser

PATRONIZE HOME INDUSTRY.

Richmond Abstract and Title Co.

Office—Richmond Abstract and Title Co.'s. Building.

Twenty-Second and Macdonald Ave., Richmond, California.

Telephone Richmond 819 CHAS. G. BACON, Manager.

Tilden Lumber Co.

PRICE---QUALITY---SERVICE

E. M. TILDEN, President

YARDS—Oakland, Berkeley, Richmond and Crockett

Office and Mill—15th St. and Nevin Ave. Phone Richmond 81

Popular Bakery and Coffee House

MACDONALD AVE., BET. 4th and 5th STREETS

Largest Assortment of Bread, Cakes and Pies in Richmond
Finest Cup of Coffee and Cream in Town
REMEMBER THE PLACE
Macdonald Ave, Between 4th and 5th Streets

Just Added to Our Delicatessen Dept.

FRANK FOOD CO DELICACIES

Including Appetizing Franch Loaf, Mettwurst, German Salami, Liver Sausage, Tongue Luncheon and Mortadella

B. McWHORTER

Phone 105 147 Richmond Avenue

IF THE BOTTLE OF WHISKEY on your sideboard bears our label you can gamble on two things: First, that the whiskey is absolutely pure. Second, that the flavor, mellowness and bouquet will equal that of any you have ever tasted no matter how much higher priced. The best judges prefer our whiskey.

RICHMOND LIQUOR STORE
12th and Macdonald

CLASSIFIED ADS

CLASSIFIED ADVERTISING RATES

Lines	2T	4T	6T	12T	24T
3....	$ .25	$ .45	$ .60	$1.00	$1.50
4....	.35	.60	.80	1.35	2.00
5....	.45	.75	1.00	1.75	2.50
6....	.50	.90	1.20	2.00	3.00
7....	.60	1.05	1.40	2.25	3.50
8....	.70	1.20	1.60	2.50	4.00
9....	.80	1.35	1.80	2.75	4.50
10....	.90	1.50	2.00	3.00	5.00

Strictly in Advance

Classified ads will be taken over the phone and collections made by messenger on payment of 10¢ extra for messenger service.

SALARY LOANS

SALARIED PEOPLE PERMAnently employed furnished $5.00 to $50.00 without security, delay or publicity, cheapest rates, easiest payments. D. D. Drake, 607 Macdonald Avenue. 4-29-tf

POSITION WANTED

THE W. C. T. U. of Richmond would like to assist any girl that needs help who will either write or come to see Mrs. G. Wallin, 684 Fifteenth St., Richmond. tf.

FOR SALE

$1450 EQUITY IN HERBERT F. BROWN Lincoln Blvd. Tract, Richmond, for sale at 50¢ on the dollar, also 10% commission to party selling same. W. L. Sellers, Tulare, Calif. 1-4-tf.

FOR SALE—Household furniture by party who is leaving city, all in A1 condition, and will sell at reasonable price. Apply 1309 Barrett avenue. m17-6t.

FOR SALE—Baby buggy in good condition, will sell at reasonable price. Apply 1758 Garvin avenue. m18-6t.

WANTED—MISCELLANEOUS

VACANT LOTS—If you are obliged to dispose of vacant lots in the city of Richmond, and are willing to sell at bedrock prices, with all the inflation cut out, address Box Z, care Record-Herald office, Richmond, Cal., giving location of lots and price wanted. 2-29-tf.

EXCHANGES

HAVE you vacant lots that you want to turn over for income bearing residence property. I have a modern five room house and two lots in central section of city, that I would consider exchanging for vacant lots suitably located. In answering give lot and block number, what value of lots are, and whether street work is paid or not. Address Box 184, Richmond, Cal. 2-29-tf

NOTARY PUBLIC

NOTARY PUBLIC—I make and acknowledge all kinds of legal papers; deeds, mortgages, contracts, leases, etc. Houses to rent; fire insurance. H. G. Stidham, 163 Washington avenue. Phones, office 868, Residence 920. 3-27-tf.

Wear a BLACK'S Special, one that has been Cleaned and Pressed. Black's Cleaning House, 1010 Macdonald Ave., Phone 723.

WIDENING OF TWENTY-THIRD STREET.

NOTICE OF RECEIPT OF ASSESSMENT ROLL, ACCOMPANYING SUPPLEMENTAL REPORT OF COMMISSIONERS IN THE MATTER OF WIDENING TWENTY-THIRD STREET, IN THE CITY OF RICHMOND, COUNTY OF CONTRA COSTA, STATE OF CALIFORNIA, SOUTHERLY, FROM THE SOUTHERLY LINE OF THE RIGHT-OF-WAY OF THE ATCHISON, TOPEKA AND SANTA FE RAILWAY COMPANY TO POTRERO AVENUE, IN ACCORDANCE WITH RESOLUTION OF INTENTION NO. 167-2 OF THE COUNCIL OF THE CITY OF RICHMOND.

Notice is hereby given that the assessment roll accompanying supplemental report of commissioners in the matter of widening of Twenty-third Street southerly from the southerly line of the right-of-way of the Atchison, Topeka and Santa Fe Railway company to Potrero Avenue, in the City of Richmond, to wit:

A certified copy of the said supplemental report, assessment and plat made and filed by the commissioners appointed to assess the benefits and damages and to have general supervision of the proposed work as above described as finally confirmed and adopted by the Council of the City of Richmond at its regular session of July 6, 1914, has been forwarded to and filed in the office of the undersigned, Superintendent of Streets of the City of Richmond.

All sums levied and assessed in and by said assessment roll are due and payable immediately.

The payment of said sums is to be made to me within thirty (30) days from the date of the first publication of this notice.

All assessments not paid before the expiration of the said thirty (30) days will be declared to be delinquent and thereafter the sum of five (5) per cent upon the amount of said delinquent assessments (together with the cost of advertising each delinquent assessment will be added thereto.

Dated at the office of Superintendent of Streets, this 12th day of May 1916.

H. D. CHAPMAN
Superintendent of Streets of the City of Richmond.

First Publication May 19 1916
Last Publication May 23, 1916

ATTORNEYS-AT-LAW

J. E. RODGERS

Attorney-at-Law

Martinez - - - California

BERT CURRY

UNDERTAKER—EMBALMER

Parlors—27 Park Place
Service Day or Night
Day and Night Phone 429

Auto Service Phone 509

ARTHUR A. BARBER & CO.

Funeral Directors

Lady Attendant for all Ladies and Children's Cases

263 FOURTH ST.

E. B. SMALLWOOD

Undertaker—Embalmer

DEPUTY CORNER

727 Macdonald Avenue

Phone Richmond 113

THESE PAINTERS CARRY LIABILITY INSURANCE

ZEB KNOTT

Sherwin-Williams Paints, Stains and Varnishes

All Grades of Wall Paper

Painting and Paper-Hanging

All Work Quaranteed

319 North Seventh Street

Phone Richmond 823

A. BRUNNER

PAINTING, PAPERHANGING AND TINTING

WALL PAPER, PAINTS, OILS AND VARNISHES

1310 Macdonald Avenue

THE CRAVEN HOSPITAL

Conducted by Graduate Nurses

MEDICAL, SURGICAL and MATERNITY CASES.

Received under the care of their own physician.

10th & Clinton Phone 854

NOTICE TO VOTERS

A new and complete registration of voters is required by law during the year 1916.

Registration closes for the purpose of voting at election for school trustees, on March 7th, 1916; for the purposes of voting at Municipal elections of towns of the sixth class, on March 10th, 1916; for the purpose of voting at Presidential Primary election on April 1st, 1916; for the purpose of voting at August Primary election, on July 29th, 1916; and on Oct. 7th, 1916 for the purpose of voting at General Election on Nov. 7th, 1916.

You may register with the County Clerk or any of his deputies.

Dated February 10th, 1916.

J. H. WELLS,
County Clerk of Contra Costa County, California.

The following named persons are registration deputies:

A. C. Paris, City Hall, Richmond, Cal.
Mrs. Mary D. Neill, 154 Washington Ave., Richmond.
Geo. K. Drew, 114 Washington Ave., Richmond.
L. R. Vaughn, 420 Macdonald Ave., Richmond.
Miss Nannie Nesbitt, 621 Bissell Ave., Richmond.
Mrs. Florilla Brown, Stege, P. O.
M. J. Gordon, 319 Macdonald Ave., Richmond.
Fred C. Schram, 422 Macdonald Ave., Richmond.
L. J. Thole, 1928 Macdonald Ave., Richmond.
W. J. Richards, Jr., 915 Macdonald Ave., Richmond.
Mrs. Henrietta King, 234 Barrett Ave., Richmond.
Mrs. Laura B. Crampton, 624 Chanslor Ave., Richmond.
Frank M. Silva, San Pablo.
George E. Valencia, San Pablo.
A. H. MacKinnon, Rust.
Herman Rust, Rust.
H. F. Davis, Rust.

feb 17-oct 7

CLOTHES CLEANING

Richmond's biggest and best, the Elite Cleaning Company. Two stores, 2224 Macdonald avenue and 265 Fifth street. Service and prompt delivery. Our motto, satisfaction. Phones Richmond 570 and 525.

"Let Mayer Do It." If you want your old suit made like new, Ring up Phone 452. Cleaning, Dyeing, Repairing or Pressing. Work called for and delivered. Mayer's American Cleaning Works, 1116 Macdonald avenue. —advt

E. A. MARSHALL

House, sign and automobile painting; paper hanging and decorating. All work guaranteed.

Phones 154-W and 945
Shop 415 Bissell Ave.

DOCTORS FOR MEN

Everything is PRIVATE AND CONFIDENTIAL.

No extra charges are made for medicines. Consulatation free. Est. 25 years.

DR. T. D. HALL

701 Broadway, upstairs, near Seventh St., Oakland, Cal.

ASSESSOR'S NOTICE

1916

NOTICE TO TAXPAYERS

All persons, firms, companies, corporations and associations are required to delivered at the Assessor's office, Martinez, immediately, a statement under oath of all the property, both real and personal, owned or claimed by him, her or them, or in their possession, or held in trust for others, at 12 o'clock meridian, on

FIRST MONDAY IN MARCH, 1916

in accordance with the new constitution. Refusal or neglect to make such sworn statement of all property owned or held in trust, will subject the person so refusing or neglecting to make such sworn statement to the full penalty of the law.

All property owners should see that their property is correctly described on the assessment roll.

Immediate attention is necessary, as work on the roll has already been commenced. Proper blanks may be had at the assessor's office or of his deputies.

All statements must be in the Assessor's office on or before the 1st day of May, 1916.

C. O. MEESE,
County Assessor.

For Sale

One lot on Barrett avenue between Seventh and Eighth, price $675 for the next few days for cash, street work all paid.

Most modern six room house on Tenth street, block and a half from Macdonald avenue; two lots with garage; price $3600, some terms.

Three lots on Macdonald avenue, one block from the First National bank, price $19,000, good terms.

Conn Bros.

253 Sixth St. Richmond, Cal.

FOR EXCHANGE

120 acre alfalfa ranch to trade for Richmond lots inside the triangle of the Santa Fe and Southern Pacific and Oakland branch of the Santa Fe roads. Eighty acres in alfalfa.

Fine 8-room furnished place in fine location to exchange for clear ranch property.

Five-room, up-to-the-minute, house in fine location. Anything down and $25 per month.

R. W. BYRN

911 Macdonald Ave.

W. A. Boone
Notary Public
GENERAL INSURANCE
Elks Bldg. 10th & Macdonld
Office Phone 161.

THE PLACE TO GET YOUR SUMMER FRUITS AND VEGETABLES

The best of quality and the lowest of prices always prevail at BENTON'S.

A full and complete line of fresh products such as you always want, received in stock daily.

Watch this space for SPECIAL SATURDAY PRICES. Free auto delivery to any part of the city.

R. L. BENTON
Tel. Rich. 662 12th & Macdonald

CAGWIN HOME SCENE OF A JOLLY PARTY

Friends of Miss Elizabeth Cagwin, enjoyed a jolly party at her home, 444 Fifth street Saturday night. Those present were Miss Lottie Marshall, Norma McGinty, Vivian LaSalle, Ruth Rosier, Bessie Donnelly, Carmen Kinney, Dorothy Davidson, Frances Dixter, Lorna Dixter, Viavi Miller, Miriam Kelley, Elizabeth Cagwin, Elmer Conn, Ivan Conn, Roy Adams, Eddie Peres, Richard Lefler, Harry Walker, Howard Lamoin, Jerre Petrich, Grayson Pauley, Frank Radcliffe. Mr. and Mrs. E. Cagwin chaperoned.

CHRISTIAN ENDEAVORS ENJOY BUSINESS MEET

A program was enjoyed and considerable business transacted by the Christian Endeavor society of the First Christian church at its meeting in the church parlors Saturday evening. Rev. Thomas Boyer was in charge of the meeting. Others taking part were Miss Noble, Miss Ira McBryde, Harry Wilkinson, Miss Olive Pearson and Miss Viva Miller.

NOTICE TO BIDDERS:

Office of the Clerk of the Council of the City of Richmond, temporary city hall, Richmond, California.

Sealed bids will be received by the Clerk of the Council of the City of Richmond at his office in the temporary city hall of the City of Richmond, No. 2020 Maine Avenue, Richmond, California, until Monday the 29th day of May, 1916, at 8:00 o'clock P. M. of said date, at which time and place all bids will be publicly opened and read, for the construction of a rock and earth fill on the North or land side of Richmond Municipal Wharf No. 1, and connecting with the Municipal Highway, Richmond, Contra Costa County, California. All as described in the plans and specifications for the work on file in the office of the Clerk of the Council of the City of Richmond. All bids must be submitted upon the proposal sheets furnished with the plans and specifications.

All bids shall be subject to all requirements of the specifications, plans and proposal sheets; all of which are hereby referred to and made a part hereof and all of which are on file with the Clerk of the Council of the City of Richmond.

Copies of the notice to bidders, proposal sheets, specifications, plans and contractors bond will be furnished to prospective bidders on application to the office of the Engineer P. A. Haviland of Haviland & Tibbits, Alaska-Commercial Building, 310 Sansome Street, San Francisco, California.

A deposit of $5.00 will be required for each set of plans and specifications which deposit will be refunded upon the return of the plans and specifications in good order.

Each bid shall be accompanied by a certified check payable to the Clerk of the Council of the City of Richmond for a least 10% of the amount of the total bid. The council of the City of Richmond reserved the right to reject any and all bids.

A. C. FARIS,
City Clerk and Clerk of the Council of the City of Richmond, County of Contra Costa, State of California.
m18-19t.

BarrettSanitorium
Ninth and Barrett
All trained nurses in attendance. Open day and night.
Telephone Rich. 885
W. J. CAESAR, M. D.

SAVANTS BELIEVE KEROSENE CAN BE USED FOR "GAS"

A special committee has been appointed by the Independent Oil Men's association in New York to investigate a plan to use kerosene as a substitute for gasoline as a motor fuel. The matter was brought before the association members recently by Professor Charles E. Lucke, of the department of engineering of Columbia university.

He declared that it would be feasible to employ kerosene as fuel for automobiles. His idea in general terms was to pre-heat the air and the kerosene to 300 degrees, the initial heat to come from a kerosene lamp.

There have been many devices for burning kerosene, but so far, in the opinion of experts, there has been none which was entirely satisfactory. It was, however, proposed that a committee of members at once begin a thorough investigation of the subject, and it was thought that a combination of devices might be used.

After the committee shall have reached a decision on what can be done in this direction, it was planned that the association confer with the Association of Automobile Manufacturers, so that practical details could be perfected.

The members of the Independent Oil Men's association see great possibilities in utilizing kerosene for motor fuel. At the present time kerosene sells at from 7 to 10 cents a gallon at retail, while gasoline at stations is now as high as 28 cents. The demand for kerosene is now so small relatively that millions of gallons of it are in storage. In making the run for gasoline from the crude oil it is necessary to make 40 per cent of kerosene, the gasoline yield being about 20 per cent of the volume.

The increasing use of gas and electricity for illumination has depressed the price of kerosene, though the commodity is still used in country districts, and quantities of it are shipped abroad. The gasoline supply, however, is far behind the demand, owing to the orders both at home and abroad. If kerosene can be utilized for running automobiles the price of gasoline would go down and keresene would go up, as a healthy demand for it would be created.

The independent oil men feel that gasoline is bound to go higher under present conditions, as the demand increases in many quarters, and in some of the fields the supply of crude oil is falling.

PYTHIANS INITIATE

Three candidates became members of Richmond lodge, Knights of Pythias at its meeting in Pythian hall last night.

"THE SPOILERS," MOST GRIPPING OF FILMS AT RICHMOND SOON

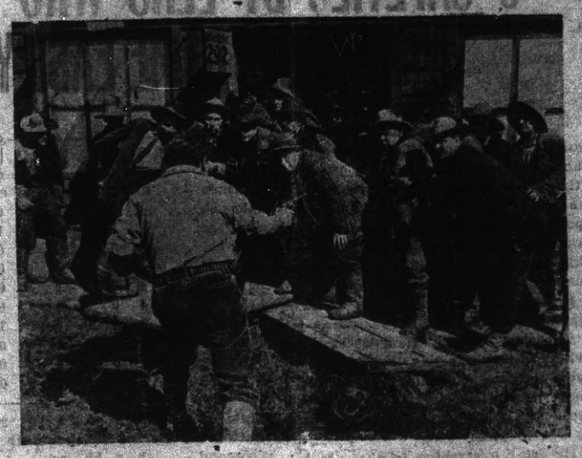

"STAND BACK YOU HOUNDS OR BY THE ALMIGHTY GOD I'LL ENFORCE THE LAW ABOVE 54-40 WITH THESE GUNS."

The feature attraction at the Richmond theater this evening is the William Fox presentation of Robert B. Mantell, with Genevieve Hamper in "The Unfaithful wife." The scenario is by Mary Murillo, under the direction of J. Gordon Edwards. The play is one of the strongest moral productions shown here in many months.

See what you read in the Paramount Pictographs. A few of the subjects covered are "Shall We Prepare?" Secretary of War Garrison and Major General Leonard Wood. "Remarkable Hands," "Testing Your Mind," by Hugo Monsterberg, and other attractive features.

The Pathe News pictures include a conference of the allies' chiefs held in Paris to study the better conduct of the great war. The new U. S. S. Oklahoma, Uncle Sam's mammoth super dreadnought mounted with 15 inch guns is put in commission. Border conference, General Obregon, Carranza's strong man reaches an agreement with General Scott concerning U. S. troops in Mexico. American fashions, showing the latest styles for morning, afternoon and evening wear.

The story is familiar. It tells of an ambitious but wicket attempt by a corrupt body of Puget Sound politicians, in conjunction with a weak judge of the superior court, to oust all the miners about Nome from their claims. Glenister and Dextry, partners in the Midas mine come out to Seattle for the winter. Alex. McNamara, the genius of the conspiracy, goes to Nome, imports his judge, institutes proceedings to get the Midas mine into his hands through a court injunction. Helen Chester, neice of the judge, and Cherry Malotte, a young woman of Nome, play important parts in the development of the story.

Glenister is a fighter and McNamara is no less fearless, though far less honorable. It is a struggle to the death in a country where vital questions are settled to the bark of revolvers, and where treachery and deception have scant courtesy.

William Farnum plays Glenister, Kathlyn Williams, Cherry Malotte, Bessie Eyton, Helen Chester, Frank Clark, Dextry, Jack McDonald, Slap-Jack, Thomas Santschi, McNamara, Wheeler Oakman, Broncho Kid, Norman MacGreagor, Judge Stillman and W. H. Ryno, Struve, the drink crazed attorney.

The scenes, from the pier at Seattle to the final one of rightful restitution in Nome are all faithfully depicted, and machinery, costumes and action worked out to the least minute detail. It is a wonderful chapter in the history of a wonderful country at its most vital and dramatic period. It requires two hours and thirty minutes of continuous action to show the picture. It is action from start to the final beautiful peaceful closing on the coast of the Bearing sea with Helen Chester enfolded in the mighty arms of the man who braved and advanced the onward march of civilization, Roy Glenister. To be presented by the all star feature distributors for the first time in Richmond at the Richmond theater and to run for an engagement of two days starting Wednesday, May 24th.

Prices for the "Spoilers" 10 and 15 cents.

WHY DON'T YOU HAVE YOUR NEW SUIT CHARGED?

BUY IT ON CREDIT AND GET IT AT ONCE

Every day in the year hundreds of Richmond men buy new clothes—and hundreds need them and go without them. If you're one of the later class, you can get out of it at once—TODAY—by buying a suit on credit at CHERRY'S, 528 13th street, Oakland.

The men who go without Clothes when they need them, don't do it because they want to. They haven't the money on hand, that's all. Any responsibe man can stop denying himself a new suit if he'll just follow the example of hundreds of others who use their Credit at CHERRY'S.

This is absolutely straight. You can go up to CHERRY'S shop today and get outfitted with one of the newest styles of the season, chosing from a great variety of weaves and colorings, and make a small first payment. Then you'll find it easy to pay the remainder, weekly or monthly.

On Saturdays, CHERRY'S store is open unti 10 p. m. Of course, you know where 528 13th or 515 13th street, Oakland is, or over in San Francisco, 1009 Market stree,t corner 6th, and 2400 Mission street, corner 20th. Other stores are in Portland, Tacoma, Los Angeles and Sacramento.—Advertisement.

CALIFORNIA TOWEL SUPPLY CO.
Towel service furnished offices barbers and bars. We supply coats and aprons. We furnish the supply—you use it. Cheaper than buying your own. Branch office, Record-Herald building, telephone 76. Telephone your order and the man will call on you.

DR. W. P. MEYER

GOOD DENTISTRY AT MODERATE PRICES

We will give you the best in dentistry, we save you going out of town, and we have all the latest methods for doing Painless Dentistry. We make no charge unless you are entirely satisfied and guarantee all work. Now note these prices.

Gold Crown and Bridge Work, the very best	$4.00
Porcelain Crowns	$4.00
Gold Fillings	$1.00 up
Porcelain Fillings,	$1.00 to $2.00
Silver, and other filling	$1.00

Consultation and Examination Free

W. P. MEYER, Dentist
514 MACDONALD AVE Hours 9 A. M. to 8 P. M.
OPEN EVENINGS AND SUNDAY MORNING

AN ELECTRIC FLAT IRON WILL SAVE YOU TIME

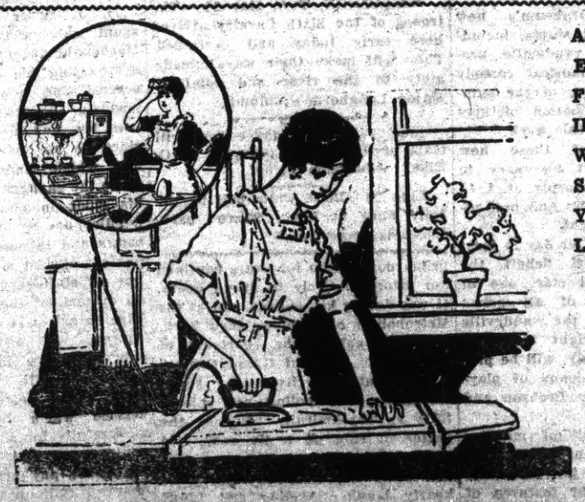

AN ELECTRIC FLAT IRON WILL SAVE YOU LABOR

FREE TRIAL--EASY PAYMENTS OFFERED THIS MONTH

Cool in summer—Instantly ready at all times—efficient every day for all kinds of laundry—ideal for pressing delicate articles of feminine dress—don't you think you should give this low-priced device a free trial?

Any of the following dealers will send you an electric flat iron on free trial and if you decide to keep it—simply pay $1.50 cash and $1.00 a month.

PIONEER ELECTRIC COMPANY.
PACIFIC ELECTRIC MANUFACTURING CO.

All six pound Electric Flat Irons are priced at $3.50. They cost but 4 cents an hour to operate and reduce the time of doing the work one half.

The free trial and easy payment offer is for May only. Visit one of the dealers or telephone 115 NOW and arrange to secure your iron for free trial.

WESTERN STATES GAS & ELECTRIC CO.
317 Sixth Street Telephone 115

A Few More Business Places Where You Can Get CASH TRADING STAMPS.

Paste this list in Your Book with the Other Stores

AMERICAN CLEANING CO.
1116 Macdonald Avenue.

ATTERBURY'S JEWELRY STORE
500 Macdonald Avenue.

BARGAIN EMPORIUM
404 Macdonald Avenue.

BENTON'S FRUIT STORE
1200 Macdonald Avenue.

BEYER'S NEWS DEPOT
1006 Macdonald Avenue.

BURDICK'S HARDWARE STORE
421 Macdonald Avenue.

CARACAILLO'S BARBER SHOP
1014 Macdonald Avenue.

CARTER'S BARBER SHOP
2025 Macdonald Avenue.

CLASSIC TAILOR SHOP
803 Macdonald Avenue.

COZY CANDY STORE
148 Washington Avenue.

DAMMAND, the Photographer
716 Macdonald Avenue.

DIETRICH JEWELERY STORE
140 Washington Avenue

FARLINGER'S CLOTHING STORE
123 Macdonald Avenue.

GRAND CANYON PARK STORE
San Pablo and Park Avenues.

HAWLEY-Guyre Music Co.
917 Macdonald Avenue.

HEIDORN'S TABACCO STORE
820 Macdonald Avenue.

HONEY BOY CANDY STORE
619 Macdonald Avenue.

HOME RESTAURANT
1220 Macdonald Avenue.

FENNER'S HARDWARE HOUSE
136 Washington Avenue.

KENNON'S STATIONERY STORE
516 Macdonald Avenue.

LANG'S DRUG STORE
618 and 620 Macdonald Avenue.

LIMA'S BARBER SHOP
320 19th Street.

MAYER'S CLEANING CO.
1118 Macdonald Avenue.

MIGEL'S DEPARTMENT STORE
406 Macdonald Avenue.

MINNER'S MERCANTILE CO.
145 Washington Avenue.

NEIDECKER'S DRUG STORE
116 Washington Avenue.

NEILL'S STATIONERY STORE
154 Washington Avenue.

OPMAN'S FURNITURE HOUSE
1700 Macdonald Avenue.

PACIFIC TIRE APPARATUS CO.
1413 Macdonald Avenue.

PALACE CANDY STORE
1214 Macdonald Avenue.

PERES' CIGAR STORE
710 Macdonald Avenue.

PIONEER MODEL CLOTHING
120 Macdonald Avenue.

RICHMOND SAMPLE SHOE STORE
826 Macdonald Avenue.

ROYAL BARBER SHOP
806 Macdonald Avenue.

SMITH FURNITURE CO.
109 W. Richmond Avenue.

WHITE ROSE FRUIT CO.
2236 Macdonald Avenue.

WHITING'S CIGAR STORE
930 Macdonald Avenue.

YE FLOWER SHOPPE
923 Macdonald Avenue.

YE WARDROBE
2228 Macdonald Avenue.

GOOD YEAR SHOE FACTORY
1212 Macdonald Avenue.

The Cash Trading Stamp is a Richmond stamp and given to stimulate home trading. Every merchant who is interested in keeping people at home to trade can have these stamps.

THE STORE FOR EVERYBODY

WATCH THIS SPACE EVERY DAY AND SAVE MONEY

Plant Your Dimes Here at Home and Watch the $ $ $ $ Grow

Shinola	10c	Handkerchiefs	10c
White polish	10c	Sox	10c
Tablets	10c	Playing cards	10c
Silko crochet thread	10c	Pencil boxes	10c

Meet Me at **The Fair** Save Money

C. C. OLNEY

Phone Richmond 811 731 Macdonald Avenue

Put yourself in HER place Mr. Man

Why not get a good oil stove so that during the hot weather your wife or mother or sister or daughter, can prepare the meals in a cool, comfortable kitchen?

There's no overheating the kitchen with an up-to-date oil cook stove. It's just like cooking with city gas. The burners concentrate the heat at the different cooking points.

NEW PERFECTION OIL COOK-STOVE

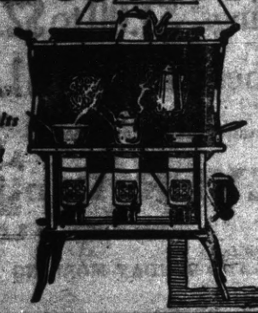

For Best Results Use Pearl Oil

No wood or coal or ashes to lug. No waiting for fires to catch up. The long blue chimneys do away with all smoke and smell. In 1, 2, 3, and 4-burner sizes, with or without ovens. Also cabinet models with Fireless cooking oven.

STANDARD OIL COMPANY (California)

T. & D. RICHMOND THEATRE

SUNDAY VAUDEVILLE

MATINEE DAILY 2:15 to 5:00

William Fox presents Robert B. Mantell with Genevieve Hamper in "THE UNFAITHFUL WIFE."

Paramount Pictographs — "Shall We Prepare?" "Remarkable Hands," and "Testing Your Mind."

Pathe News—Allies chiefs meet. New U. S. S. Oklahoma, border conference and American fashions.

Regent Theater

1106 MACDONALD AVE.

TONIGHT

Admission 5 & 10¢

"HOUSE OF FEATURES"

Shows at 7 and 9 p. m.

Episodes 15 and 16 of "The Broken Coin."

Essanay presents two act comedy, "Separating from Sarah."

Hearst-Vitagraph News of Current Events.

Tomorrow—Emmy Wehlen in "Her Reckoning" or Tables Turned."

Just Opened

READY FOR BUSINESS

Home made candies, always fresh. Ice Cream and soft drinks.

American Candy Kitchen

Tenth and Macdonald Avenue

WE ARE HERE TO STAY

Red Line Messenger Service

OUR MOTTO

Prompt service and quick delivery. Best service for the least money.

H. J. BEYER

Phone the Office 1008 Macdonald

AT THE REGENT THEATRE

The Essanay company presents Harry Dunkerson and Florence Oberle in a two part comedy, Separating from Sarah" that is one of the best high class farces ever shown.

The fifteenth episode of "The Broken Coin" named "The Deluge" and the sixteenth episode, "Kitty Danger" promise to be more exciting and full of interest and adventure than all that has gone before.

The Hearst-Vitagraph News of Current events in all parts of the world, newest fashions, and a very funny Krazy Kat cartoon will also be shown.

Tomorrow Emma Wehlen will be featured in a Metro production "Her Reckoning" or Tables Turned" will be featured. Miss Wehlen created many singing roles on the legitimate stage in "The Dollar Princess," "The Merry Widow" and "Tonight's the Night" at the Schubert theater, New York.

Some of the scenes in "Her Reckoning" were made in a famous Broadway restaurant when the cabaret performance was at its height.

VISITING HERE

Mr. and Mrs. Harry Seaton of Redondo beach are visiting here for a few days.

CLASSIFIED ADS

Too Late To Classify

LOST—One 34x4 inch spare rim and tire, in front of Pullman shops. Please return to Dr. C. R. Blake, Richmond, Cal. m22-3t.

MASONS ATTENTION

Members of McKinley lodge No. 347, F. and A. M., and all Master Masons are requested to meet at Fraternal hall promptly at 1 o'clock p. m. on Wednesday, May 24th to attend the funeral services of our late brother, Arnold Wolf.

HIRAM JACOBS, Worshipful Master.

2t

CARD OF THANKS

I wish to thank the many friends and especially the Knights of Pythias for the kindly help and sympathies extended me in my late bereavement and loss of my wife.

H. M. BUKER.

"POP" ARLETT POUNDED FOR 9 SAFETIES BY ELKS WHO WIN RAGGED GAME EASILY

"Gee," remarked "Lefty" Frank Gordon, as he stepped beneath a cold shower following yesterday's game, "that was one of the easiest battles we ever won." And Mr. Gordon spoke the whole truth and nothing but the truth, etc. For Richmond's Elks spurred on their white hatted rooting section gallvanted to an 8 to 2 victory over the wobly kneed Martinez squad.

Opposing the Hackenschmidt twirler of the Elks was "Pop" Arlett, once premier spit-ball artist of the Coast league, but "Pop's" spitt, his speed and his spiral were gone and he was helpless.

He tried everything in those fast fleeting innings which might by some chance turn the tables. His sagacity which he had picked up in the big brush he used at intervals. Then of a sudden he would open up and heave 'em with unheard of speed. But his efforts were futile. Each new move he made was like adding oil to fire. The Elks were after him each minute and no matter which way he turned or what he tried they were at his heels. When the last bat had been tucked away in the bat-bag it was found that the estimable Mr. Arlett with wondrous spit-ball had been touched for nine clean bingles. Tis no wonder the boys from the county seat neither lingered nor loitered after the game but went straightway to the depot and went home with dowscast heads.

Game by innings:

INNING ONE

Martinez—Iredale struck out, Sweeney singled to center; Hogan struck out; Sweeney caught stealing second. No runs, 1 hit.

Richmond: Daniels flew out to Hogan, Ingraham safe on first on Eweeney's bad throw, Cullen out, Sweeney to Hogan, Christenson out Sweeney to Hogan. No runs, no hits.

INNING TWO

Martinez: Driscoll out, Lohman to Ingraham, A. Arlett struck out, D. Arlett singled to left field, D. Arlett caught sealing second. No runs, 1 hit.

Richmond: Benn safe on first on Devine's bad throw, took second; Allen out A. Arlett to Hogan, Lohman out Devine to Hogan, Benn scored, Cleek struck out, 1 run, no hits.

INNING THREE

Martinez: Devine walked, Porterfield out, Gordon to Ingraham, McNulty flew out to Benn, Iredale singled to right, scoring Devine, Sweeney out Gordon to Ingraham. One hit, 1 run.

Richmond: Gordon flew out to Iredale, Daniels singled to center, Daniels out, stealing second; Ingraham flew out to center. No runs, 1 hit.

INNING FOUR

Martinez: Hogan flew out to Allen, Driscoll flew out to Benn; A. Arlett out, Benn to Ingraham. No runs, no hits.

Richmond: Cullen safe on infield hit, Christenson beat out a bunt, Cullen stole third, Benn singled to right scoring Cullen and Christenson, Benn caugh off at first, Allen walked, stole second, Lohman out, Devine to Hogan, Cleek out Hogan to Arlett. Two runs, 3 hits.

INNING FIVE

Martinez: D. Arlett flew out to Benn, Devine struck out, Porterfield out, Gordon to Ingraham. No runs, no hits.

Richmond: Gordon flew out to Porterfield, Daniels walked, stole second, Ingraham doubled to left scoring Daniels, Cullen out Iredale to Hogan, Christenson struck out. One run, 1 hit.

INNING SIX

Martinez: McNulty out, Christenson to Ingraham; Iredale out, Christenson to Ingraham, Sweeney safe on first on Benn's bad throw, Hogan safe on first on Christenson's bad throw, Sweeney scored, Driscoll out Christenson to Ingraham, One run, no hits.

Richmond: Benn out, Devine to Hogan, Allen knocked ball over right field fence for home run. Lohman struck out, Cleek out Iredale to Hogan. One run, 1 hit.

INNING SEVEN

Martinez: A. Arlett flew out to Daniels, D. Arlett flew out to Allen, Devine flew out to Benn. No runs, no hits.

Richmond: Gordon singled to center, stole second, Daniels struck out, Ingraham flew out to Sweeney, Cullen doubled to right, scoring Gordon, Christenson flew out to Devine. One run, 2 hits.

INNING EIGHT

Martinez: Porterfield flew out to Cullen, McNulty walked, Iredale forced McNulty at second, Sweeney safe on first on Ingraham's error, Hogan flew out to Cullen. No runs no hits.

Richmond: Benn walked, Allen safe on first on Iredale's error, Allen stole second, Lohman safe on first on infield hit. Benn caught out at home, Cleek safe at first on Devine's error, Allen and Lohman scored, Gordon flew out to right, Daniels out, Sweeney to Hogan. Two runs, 1 hit.

INNING NINE

Martinez: Driscoll singled to left, A. Arlett singled to left, D. Arlett forced A. Arlett at second, A. Arlett out Christenson to Ingraham, Schimpff batting for Devine flew out to Christenson. No runs, 2 hits.

BOX SCORE

Martinez—	ab.	r.	bh.	po.	a.	e.
Iredale, 2b.	4	0	1	2	2	0
Sweeney, ss.	4	1	1	1	3	1
Hogan, 1b.	4	0	0	12	2	0
Driscoll, lf.	4	0	1	0	0	0
A. Arlett, p.	4	0	1	2	3	0
D. Arlett, cf.	4	0	1	1	1	0
Devine, 3b.	3	1	0	0	2	1
Porterfield, rf.	3	0	0	2	0	0
McNulty, c.	3	0	0	4	2	0
*Schimpff	1	0	0	0	0	0
Totals	34	2	5	24	16	2

*Batted for Devine in the ninth.

Richmond—	ab.	r.	bh.	po.	a.	e.
Daniels, cf.	4	1	1	1	0	0
Ingraham, 1b.	4	0	1	8	0	1
Cullen, rf.	4	1	2	2	0	0
Christenson, 2b.	4	1	1	3	3	1
Benn, 3b.	3	1	1	4	2	1
Allen, rf.	3	2	1	2	0	0
Lohman, ss.	4	1	1	3	2	0
Cleek, c.	4	1	1	3	2	0
Gordon, p.	4	1	1	0	3	2
Totals	34	8	9	27	12	3

Summary: Home run, Allen. Two base hits, Ingraham, Cullen. Stolen bases, Daniels, Cullen, Allen 2, Gordon, Lohman. Double plays, Christenson to Lohman to Ingraham. Base on balls off Gordon, 2; off Arlett, 3. Struck out by Gordon, 4; by Arlett, 3. Umpires Woods and O'Leary.

PACIFIC COAST LEAGUE

Standing of the Clubs

	W.	L.	Pct.
Vernon	28	17	.622
San Francisco	26	21	.553
Los Angeles	22	21	.512
Portland	16	19	.457
Salt Lake	18	22	.450
Oakland	19	29	.396

Results Yesterday

Los Angeles, 5; San Francisco, 2 (morning).

Los Angeles, 8; San Francisco, 7 (afternoon).

Vernon, 5; Oakland, 2 (morning).

Vernon, 6; Oakland, 5 (afternoon).

Portland, 9; Salt Lake, 5.

Results of Series

Los Angeles, 5; San Francisco, 3.

Vernon, 6; Oakland, 1.

Portland, 4; Salt Lake, 1.

This Week's Series

Los Angeles vs. Oakland.

San Francisco at Salt Lake.

Portland vs. Vernon at Los Angeles.

AMERICAN LEAGUE

Standing of the Clubs

	W.	L.	Pct.
Cleveland	21	11	.656
Washington	20	21	.645
New York	14	12	.538
Boston	14	15	.483
Detroit	13	17	.433
Chicago	13	18	.419
Philadelphia	12	17	.414
St. Louis	11	17	.393

Results Yesterday

Washington, 4; Cleveland, 3.

NATIONAL LEAGUE

Standing of the Clubs

	W.		Pct.
Brooklyn	15	9	.625
Philadelphia	16	11	.593
Boston	14	11	.560
New York	13	13	.500
Chicago	13	16	.484
Cincinnati	16	18	.455
St. Louis	14	18	.438
Pittsburg	13	18	.400

Results Yesterday

Boston, 2; St. Louis, 0.

New York, 11; Cincinnati, 1.

Philadelphia, 4; Chicago, 2.

NORTHWEST LEAGUE

Tacoma, 10; Butte, 7.

Butte, 16; Tacoma, 10.

Spokane, 10; Great Falls, 2.

Seattle-Vancouver; rain.

NOTES FROM THE PLAYHOUSES

PANTAGES THEATRE (Oakland)

"The New Chief of Police," a fearless attack on methods popularly in vogue, aiming at the "social evil," and a play preaching as powerful a sermon as the lesson in "Damaged Goods" will be the headline feature for this week at the Oakland Pantages, with Landers Stevens, an old Oakland favorite, and Georgie Cooper in the principal roles. The play, strangely enough, was written by Walter Montague about the work of Chief of Police Walter J. Petersen, some years ago, and has since been seen all over the United States, where sociologists and experts in social work have endorsed it and endorsed the lesson the chief has sought to teach the people. The play sets forth the lesson far better than an interrupted speech in a purity convention could, and Chief Petersen, through it, has become famous throughout the United States as an original thinker and practical dealer in social conditions.

The play tells the story of conditions that are undermining society, and holds to scorn the "reformer" who advocates supression while at the same time setting a partial example in commission. It is a hard blow at conditions as they are.

"This play," says Stevens, "seeks to teach a lesson, and is not intended merely to satisfy the curiousity of the morbidly inclined. It is frank, it is true, but so is "Damaged Goods," and the purpose of the author must be considered in condemning or endorsing it."

There are a number of big features ond this week's bill. Julia Clifford, (Mrs. Robert Fitzsimmons) returns to the stage in an offering of her own, in which this talented actress is seen at her best. One of the neatest acts in a long time is to be seen in "The Sunset Six," a bevy of pretty girls who play charmingly. Another screamingly funny act is that of Redington and Grant, the "Knights of the Road" on the "Trampline." James J. Morton, the wonderful boy comedian, is another big feature, and Joe Fanton will offer "A Garden of Surprises" with his trio.

A notable film sensation opens this week in "The Mystery of the Submarine" is a great film in which United States submarines were loaned for the production. The operation of these wonderful boats forms an integral part of the film play, and the film is therefore an education as well as a thrillingly interesting story. "The Iron Claw" will also be shown, this episode being one of the most remarkable of the series.

ORPHEUM THEATRE (Oakland)

The Oakland Orpheum's new blend of midsummer shows, including the Orpheum vaudeville program, and a new musical comedy production each week of the summer, with feature motion pictures also, will commence this week.

The magnitude of these new shows will make it necessary to start the program sharply at 1:45 o'clock at the matinees and promptly at 7:45 each night.

It will be a red letter day in local theatricals, for Fritzi Scheff the musical international star, one of the most brilliant of all prima donnas, is to head the vaudeville program, while "Bright Eyes," a famous musical comedy, will be produced by a fine company of players, headed by Percy Bronson and Winnie Baldwin.

A "beauty chorus" of maidens who can sing and dance and whose appearance will be a joy, constitute one of the delightful features of the musical comedy show, while the principals are all high class people in the musical comedy world. Miss Ann Tasker will be the prima donna; Pat Barret, a well known comedian in the east, will make his debut in "Bright Eyes." The Lyric quartette, four clever youths with fine singing voices, will add to the melody in "Bright Eyes." There will be fine scenic effects to enhance the attractiveness of "Bright Eyes" and the orchestra will be augmented for the occasion with six additional musicians.

The Orpheum theater will be decorated as usual, in summer attire, and altogether it will be a gala occasion in every way.

Fritzi Scheff alone would pack the theater to the guards during the week, for there is no greater drawing card on the stage than Miss Scheff. She is as representative of the musical world as Bernhardt is of the dramatic.

Miss Scheff is a brilliant Viennese prima donna who for years confined her efforts entirely to grand opera. It was during her engagement at the Metropolitan opera house, New York, that she gained the sobriquet of "The Little Devil of Grand Opera."

The patter written by Aaron Hoffman, for Aveling and Lloyd, falls as rhythmically as does the patter of rain on a tin roof, and each pat-pat or tap-tap, as the case may be, is equivalent to a hearty laugh. Aveling and Lloyd call themselves "Two Southern Gentlemen," and their dialogue of course is written along these lines. They are young men of strictly American, clean-cut type, and are excellent delineators of character comedy.

A trio of frolicking funsters calling themselves, "Three Little Pals" are Conling, Steele and Parks. These two men and a girl have but one professional object—that is to send dull care over an unbiased trail from where no grouch returneth.

The Statues are dressed in pure white tights and powdered wigs, so that in appearance they resemble marble statuary. In this attire, in front of a black velvet curtain, they offer a series of poses, after which they accomplish feats of strength and acrobatic skill.

"The Sins of Men" a great new feature motion picture, will be shown. Stuart Barnes and Dorothy Bernard will be featured.

SMART WRAPS FOR ALL OCCASIONS

NEW YORK, May 22.—Whatever else a woman foregoes this spring she is sure to want one of the new spring top coats that are irresistibly smart and becoming, besides being so practically useful that they appeal to everyone in one form or another.

DAY AND EVENING WEAR

Perhaps the newest development in the coat for evening wear that will go equally well at an afternoon affair, is the coat of satin trimmed with marabout, which promises soon to be over popular.

This comes in flaming pink, pearl gray and other light shades, but meets a more practical demand in taupe lined with turquoise blue, amethyst with pearl lining, black with white, and stone with buttercup yellow or coral for contrast. Natural marabout or black forms the collar, cuff and bottom trimming, and the waist is defined with shirrings that emphasize the flare at the foot. Usually these coats are three quarter length but sometimes a shorter or longer length is worn with good effect.

VERY ELABORATE

For the wrap that is designed only for light evening wear, very full fussy cape styles in taffeta in changeables of delicate tints are first favorites. There is no pretense of fit in these garments, their smartness depending altogether on their voluminous and lururious fullness and becomingness of color. Later we shall see smaller affairs in bertha and pelerine shapes to top summer frocks becomingly and little odd vestees and Russian blouses of taffeta, grec-de-londre and similar weaves.

VELOURS COATS

The very last word in smart coats for day wear, is the class developed in handsome wool velours, lined with matching silk. These come in all the browns, and run into sulphur yellows and pastel tints in a few instances. A mouse grey is an especially stylish and practical choice, since the color goes with any costume. Wide adjustable sport collars are a feature of these wraps, both in the plain tones and in the blocks and fancy mixtures which are in good style though not as new as the plain colors.

6617

McCall Design

RAIN COATS

For touring, or automobile use the colored oil-skin coat introduced last year continues a favorite, but there are no end of rainproof cloths made up into top coats that are excellent for general wear. Convertible collars, patch pockets, odd belts and cape effects all serve to smarten such garments, and the few buttons used are selected to set off the cloth and design.

VERONA CLARKE.

MOOSE ENTERTAIN AT JOLLY DANCE

A large crowd was in attendance Saturday evening at the military ball held by Richmond lodge of Moose at East Shore park. The committee in charge of the affair was composed of A. J. Pendleton, Guy Helmick and Joseph Gardella.

BANDITS ATTACK PERSHING'S ARMY ONE KILLED; REPORT

SAN ANTONIO, May 22.—General Pershing reported to General Funston today that Villista bandits last Friday attacked a rear guard detachment of Seventh Cavalry west of Santa Ysabel and that Private Strong was missing. The bandits were driven off.

MARATHON, Tex., May 22.—The troops of the Sixth Cavalry arrived here early today and detrained. They will make their way immediately to the river and reinforce Major Langhorne's column.

June 2—Benefit dance for drill team of Richmond Lodge, B. P. O. Elks. Admission $1.00.

June 24—Prize waltz ball by the Jolly Four at East Shore park. Schwartz orchestra.

FINAL ARRANGEMENTS FOR BENEFIT PARTY

Elaborate are the preparations which members of Onetah Degree of Pocahontas, have arranged for their benefit whist party to be held in Pythian hall on Wednesday evening. Dancing and refreshments will follow the card playing.

May 27—Dance by Contra Costa Temple No. 113, Pythian Sisters at East Shore park. Admission fifty cents. Schwart orchestra.

LOCAL NEWS DEALER IS ENLARGING STOCK

H. J. Beyer the hustling Call agent, who is doing business at 1008 Macdonald avenue has just finished overhauling his store by installing several fine new floor cases and magazine shelves. Mr. Beyer's business has had a continually growth since he has been in this location and which made it necessary to make the changes. He has increased his stock in many ways and now handles one of the best grades of cigars and tobaccos in the city and has established a full and complete line of stationary, candy, toys and all magazines, the latter he will deliver to any part of the city free of charge. He also has opened a new circulating library of 10 and 15 cent books with the exchange privilege. The messenger and parcel service which he has conducted successfully for the past six months enables any one to send messages or parcels any place for a nominal charge. Call up Richmond 690 for a messenger when in need of one. Mr. Byer has the agency for the "Little Wizard Labor Saver," the best washing compound on the market. You can get any of the bay city daily papers or any magazine at his store or by calling up Richmond 690.—Advt.

Music Studio

J. PLUNKETT DILLON

Teacher of Vocal Culture, Voice Production and Piano. Reasonable rates.

Pillow Bldg. Room 304

Seventh and Macdonald

Make your old clothes look like new by having them cleaned, pressed or dyed at the

NATIONAL CLEANING AND DYE WORKS

All work guaranteed. Work called for and delivered.

1604 Macdonald Phone Rich. 48